UKIAH REPUBLICAN-PRESS

MENDOCINO VALLEY SCENES — COUNTY BUILDINGS — MENDOCINO LOGGING AND COAST SCENES

VOL. XXXII. UKIAH, MENDOCINO CO., CAL.: FRIDAY, AUGUST 2, 1907. 6

ONE BOLD BANDIT REAPS A HARVEST

The summer resort frequenters were treated to a genuine sensation Saturday afternoon in the shape of a holdup. W H Miller, owner of the stage lines, states however that he overlooked the matter of advertising the event and that there were only fourteen passengers in at the opening of the act. An exceptionally small number for the Potter and Lake county stages to carry this season of the year on Saturday afternoon. The holdup occured at exactly 3 p m according to the gold watch and chain which Arch Waldo, one of the fortunate teamsters who happened to drive along just in time to be relieved, deposited in the sack. This much was certain as Mr Waldo opened the watch and remarked that it was just 3 o'clock, bid the watch a fond farewell and placed it with those of his comrades in trouble.

The holdup happened at the big rock a mile above Riverside. Clay Renick, driver of the Potter stage, was the first one to realize what was up. He saw the man in the road with a very large calibre rifle and on demand pulled up his team. The highwayman then presented him with half a gunny sack into which he first made him dump his own valuables and then pass it to the others. Meanwhile Joe Sedgley drove up with the Lake county stage and Arch Waldo and L C Bynam who were teaming to Lake county came along. Every one met a like fate except Mr Bynam who refused to disgorge and escaped without loss of anything. The bighway man was no ladies man and insisted on taking their valuables despite weeping and protests. Mrs Smythe begged and pleaded for her wedding ring which was a thin band of gold worn by time until it was of very little intrinsic value She offered to send the robber $50 in lieu of it to any address he would name. The robber possibly figured that a bird in the hand was worth several in the bush and refused to take any chances and took the ring.

Even Driver Renick who so accommodatingly passed the gunny sack under pressure of a rifle was shown no leniency and had to ante $15 and a gold watch. Driver Sedgley was short on change but dropped his watch. All kinds of jewelry were taken and the gunny sack must have contained a dozen gold watches, a hand full of breastpins and a score of gold rings. One of the passengers, Miss Raskin, had $1.50 in silver and another dollar and a half in stamps of the one cent denomination which she was carrying for the purpose of mailing souvenir postals. But the stamps had to go. The heaviest contributor was Arthur Hull who deposited $20.

There was a Jap on board and despite the rumor that Japs are not afraid to die this one valued the privilege of living to the extent of $10 and coughed up as gracefully as any of the others. The average contribution was $5 in gold. The net reciepts of the performance were $68.50 ncluding $1 50 in stamps and a choice collection of jewelry. If the highwayman has a girl he can present her with a different ring and a gold watch every time he calls on her for some time to come Only one man was seen by the passengers and so this is supposed to have been a one man hold up. It is agreed that he carried a rifle but the bore of the gun is where the dispute arises. Some claim that it was only a 45-90 while Clay Rennick is sure that it was either an elephant gun or a goose gun which had been worked over into a rifle. He is sure that it was a rifle as he states that he could see the rifling glisten in the sun and that it looked as though rails from the N W Pacific had been set in the barrel for rifles. He also states that the bullet was of the mushroom type.

The man wore a light colored slouch

CONTINUED ON PAGE 4.

MORE PASSENGERS THAN STAGE ROOM

Cashier Tracy of the Savings bank who returned this week from Cummings reports the travel conditions in the northern part of the county are greatly congested. When he left for Cummings the stages at Sherwood were loaded and he was among a number of others that could not get passage. He started to walk but was picked up by a friend and given a lift as far as Laytonville where he borrowed a saddle horse.

On the return trip he run into the survivors of the wreck of the Columbia who were returning overland and as they were through passengers had the right of way. He finally borrowed a team and started out. When a few miles from Laytonville one of the horses refused to work and they succeeded in catching an old mare who was turned out on pasture. After she consented to work double her colt refused to follow and he had to make most of the journey on foot shooing the colt along. He managed to get home however in fairly good shape.

BURGLAR BURGLES ONE WHOLE FAMILY

Tom Binkeley and his wife went home after witnessing the death scene of Uncle Tom Monday night and retired in their tent Tom as is customary hanging his pants up on the head of the bed near the door of the tent. Early Tuesday morning he went out and milked and as he was returning with the pail ran his hand in his safe deposit pocket and found nothing, not even a hole. He was not sure whether he had been burglarized or whether his wife had drawn on him

His wife however denied all knowledge of the affair and proved an alabi. They then searched the ranch and looked where Tom had been milking but there was nothing doing. Mrs Binkley finally concluded to investigate her strong box and see how her finances were. She found the strong box all right which was a reticule but the inside of the purse looked like a man's pocket who had broken out with the automobile fever. There was not even a bread check left. They had both been burglarized and left for broke.

COUNTY RECORDS WILL BE UPTODATE

Recorder Holbrook is getting his office uptodate. He has installed a long carriage typewriter and will start his loose leaf system this week. The first book to go in the loose leaf system will be miscellaneous deeds. Each leaf will be taken out of the book and written up on the typewriter. The leaves are then assembled in the books. This will save a great deal of time besides making the county records much more legible. Under this system all the county records will be typewritten. The books are bound in the same style and look no different from the old ones. Part of the records have formerly been typewritten on book typewritters. These machines however are much more expensive than the regular typewriter and are very short lived.

Some Freak Corn

Judge Crockett presented this office with a freak stock of corn Saturday. It resembles a Jacobs ladder more than anything else as all of the foliage came out on one side of the stalk and each leaf is entwined with the leaf below. It is a peculiar thing and how nature managed to get the leaves in this shape is a mystery.

5 VOTES FOR

REPUBLICAN PRESS VACATION CONTEST

This coupon not good after August 7, 1907.

Free Vacation Trip For School Children

FIRST SUPERVISOR DISTRICT

Hopland Union school district:
- Willie Gilger, 8th grade.....2950
- Eugene Purrington, 8th grade..3225

Anderson District:
- Blossom Vestal, 8th grade.....4585
- Kent Wallach, 7th grade.....1670

SECOND SUPERVISOR DISTRICT

Potter valley district:
- Harvey Sweeney, 8th grade....9490

Ukiah Grammar School
- Lynne Stickney 7th grade....10290
- C C Mathews 7th grade.....11060
- Geo Busch 8th grade.....9495

THIRD SUPERVISOR DISTRICT

Willits district:
- Vera Kenworthy, 8th grade....4155

Willits High School:
- Hazel Blosser.....1495

Laytonville district:
- Nancy A Hall, 8th grade.....11090

Round valley district:
- Belle Hurt, 9th grade..... 915
- Jake Wattenberger, 7th grade..7870

FOURTH SUPERVISOR DISTRICT

Wages creek district:
- Otis Small, 8th grade.....1905

Virgin creek district:
- Oscar E Hyman 8th grade....4280

Big River district:
- Carrie Marshal, 8th grade....1825
- Anabell McKenzie, 7th grade..9590

Fort Bragg district:
- Lena Fagerholm, 8th grade....1755
- Archie Kemppe, 7th grade.... 825

FIFTH SUPERVISOR DISTRICT

Manchester district:
- Ella Fairbanks, 7th grade.....2040

Cuffeys Cove district:
- Harry Christian, 8th grade....2305

Point Arena high school:
- Edith Stornetta.....4005
- Minnie Bishop.....4175
- Avis Cureton..... 560

Contest Closes Saturday August 3, at 6 P. M.

Tomorrow will be the last day of the vacation contest and in next weeks issue we will be able to announce who the fortunate children are that will enjoy the week in San Francisco as guests of the Press. The excitement has been keen for the past week and the children have been working hard to win the trips as they realize that it is really a chance in a lifetime to visit San Francisco, The pleasures of anticipation with the contestants have been great and the letters received from them indicate that they are very anxious to be among the winners.

In order to give the contestants away from the county seat a chance to get all of their votes in the count cannot be made until Thursday, August 8, at 5 o'clock p m. Any letters received postmarked Saturday, August 3, containing votes will be counted, This gives the outside contestants to the very last minute to get in their reserve fund of votes. Attorneys Arthur J Thatcher and John C Ruddock have kindly consented to make the final count of the votes. The contestants and their friends are invited to be present at the count. The winners will be notified immediately the quickest way they can be reached.

The contest has been a very successful one and The Press feels very greatful to its friends for the interest they have taken in the matter. Without the support of our subscribers it would have been impossible to offer such prizes. The Press however has always taken the stand that it was better to give commissions to our friends than to paid solicitors and in this case the commissions will go to the children selected by our subscribers in the form of these trips. Our only regret is that all of the contestants cannot win. Like all of the battles of life however this would be impossible and would destroy the pleasure of anticipation of winning. A good fight however even if we lose strengthens us and prepares us for others in which we may win.

A STRAY BULLET INJURES A BABY

Lily Brayton the seven year old daughter of Mr and Mrs Albert Brayton of Cloverdale was accidently shot by Joseph Burke, a sixteen year old boy from San Francisco last week. The little girl was standing in the yard with her arms over her head and the boy was unloading a rifle in an adjoining house. The gun was discharged in some manner and the bullet passed through the wall and through the little girl's arm shattering it so that she may not regain the use of her hand. The bullet also struck the other arm and grazed her head. This is another of those regrettable accidents that come with the opening of the hunting season.

Earl Prather was over from Philo this week.

LIVERYMEN RAISE PRICES OF FEEDING

Hay is now getting in class with gasoline and the cheapest it has sold for this year is $15 a ton loose and $17 50 baled. This has caused the liverymen to wake up and take notice. They are now charging twenty-five cents a feed for hay and fifty cents a feed for hay and grain. For boarding horses they charge $15 a month for hay and $18 for hay and grain. With this condition about the only vehicle a man can own is a bicycle and then he will have to do his own repair work.

Albertson Buys A Few Hops

Frank Albertson purchased for C C Donnovan this week the Cunningham estate hops, 265 bales at 6¼ and the Pickle Hops at 5½.

DADDY DAVIDSON HAS A BIRTHDAY

W H Davidson, daddy as he is familiarly called, celebrated his seventy-first birthday last Thursday. For one of his age he is remarkably hale and hearty and can even now do a days work that would put some of the younger ones out of business and his whole souled laugh is a pleasure to hear. He crossed the plains in the days of the pioneers and the many hardships he endured only served to strengthen him for the coming years. He is one of the very few survivors of a large party that came to California together and possesses a wonderful fund of reminscenses of the days of gold and indians.

To celebrate the event of his birthday his children prepared a birthday party for him at Asa Smiths and twenty-five sat down to a sumptuous feast. It is said that daddy thoroughly enjoyed the event and was able to put away more turkey than any of his children The children present with their families were: Will, Ed, Bish and Frank Davidson and Mrs W H Gibson and Mrs Asa Smith. The youngest daughter, Mrs Ella King, was not able to be present.

FOURTEEN CLERKS AT C HOFMAN COS

Fourteen clerks are now employed by the C Hofman company in their dedartment store which shows that they are doing the largest business in Mendocino county. Other stores in this vacinity boast of the volume of their business yet they employ hardly half the help that is necessary in this store. For thirty-eight years C Hofman has been your leading merchant and today the business that he founded thirty-eight years ago has assumed such proporiions that he is compelled to employ fourteen clerks to properly handle his summer business.

The rapid growth of this business is shown by the fact that last year he employed only seven clerks. The company also has two delivery wagons making regular trips to every part of the city and surrounding country. Good reliable goods and honest dealing have founded this business. The clerks employed are: F Frank, M Schoomaker, Oscar Olson, W B Hagans, J D Holtzgrafe, Victor Hildreth, Ralph Vernon, Ed Grant, T D Ruddick, Loren Griffith and Louis Hofman; Myrtle Clark, Esther Redwine and Lee Smith. *

BED ROOM SET FOR CASH CUSTOMERS

Hutchison & Roeder, the furniture dealers, have placed on display in their window a beautiful $400 three piece quartered golden oak bedroom set. From now to January 1. 1908, they will give a ticket with every cash purchase of $1 that will entitle the holder to one chance in the drawing for this set. It is the handsomest and most expensive set ever shown in this town and the winner will have the pleasure of knowing that there is nothing to approach it in elegance in this section.

The lines of the pieces of furniture are elegant and the massive build adds greatly to its attractiveness. The glasses on the commode and bureau are of the heaviest bevel plate. The drawers are finished on the inside with birdseye maple. The shipping weight of the set was nearly half a ton. It is the product of the factory of the Athens Furniture Company of Athens, Pennsylvania.

Mrs S S McGarvey is at Roseville, Placer county and is much improved in health.

MORE RAILROAD RUMORS ARE RIFE

Construction work on the gap between Willits and Pepperwood will positively be commenced some time next month. The date has not yet been definitely determined, despite all rumors to the contrary and cannot be until after the return of Captain A H Payson from a trip to Arizona, which he will make in company with Secretary of the Interior Garfield to inspect the progress of a big reclamation project in that territory, says the Humboldt Times.

Captain Payson is the president of the Northwestern Pacific and when he gives the word the dirt will fly, and not before. Preparations preliminary to the work of actual construction have been under way for more than a year past and are now getting in final shape. The visit of Chief Engineer Edes to this city some time since, ostensibly to look over the company's property in Humboldt county, was in reality for the purpose of entering into negotiations looking to a settlement of the litigation over the Allen tract, so that the company would not be delayed in making extensive improvements there.

The Northwestern Pacific does not purpose to close the gap this year, as many seem to believe is the intention, but have figured the proposition out from the standpoint that if the worst and most expensive part is put in shape this summer a sufficiently large force of men and teams can be put to work next year after the cessation of the rains, to guarantee an all-rail connection from Eureka to San Francisco by the winter of 1908.

The railroad program is to build seven miles of road this summer and complete the work next summer.

The seven miles to which attention will be devoted and which is the most expensive stretch in the whole survey, runs from Shively to the South Fork of Eel river. A roadbed which will stand the ravages of stream and landslide is contemplated, which means slow work. Besides there is expensive tunneling and trestling to be done and the engineers figure it will be quite an accomplishment to establish a roadbed and lay rails in that territory in the limited time left before the rains set in.

It is estimated that the cost of constructing these seven miles will be at least half a million dollars, probably more, which is rather expensive, even for railroad work. A bridge site has been found by the engineers who have located bed rock near Dyerville and at this point the overland trains will cross the river.

Captain Payson, Chief Engineer Storey of the whole Santa Fe system and other high officials both of the Southern Pacific and Santa Fe will come to Eureka some time next month, following Captain Payson's return from Arizona.

Contrary to custom the work of constructing the seven miles of road, above referred to, will be done by the company under the supervision of its engineers.

The remainder of the road will be built by division contracts, that is bids will be invited for certain divisions, say of five miles each. The provision will be inserted in each contract and made good by heavy penalties that each division must be constructed, ready for the operation of cars over it by a specified date in the year 1908.

Judge White Returns

Judge White returned this week from his annual hunt at Bell springs, He reports a fine outing and got two fine bucks. Unfortunately he was fortunate enough to secure them early on the trip and was compelled to return without any fresh meat. This is the first time that the judge has fallen down on his friends but he promises not to do so in the future.

Last Week of the Clearance Sale

Men's fine clothing made by Alfred Benjamin & company, New York, at greatly reduced prices. This clothing is our regular stock and not shipped in for the occasion.

BELOW ARE THE REDUCED PRICES:

$30 00	Suits	Reduced to	-	$21 35
25 00	"	"	-	17 25
20 00	"	"	-	14 75
15 00	"	"	-	11 65
12 50	"	"	-	9 85
10 00	"	"	-	7 65

These prices have sold a large number of these suits to the best dressed people in Ukiah. Spruce up with your neighbor.

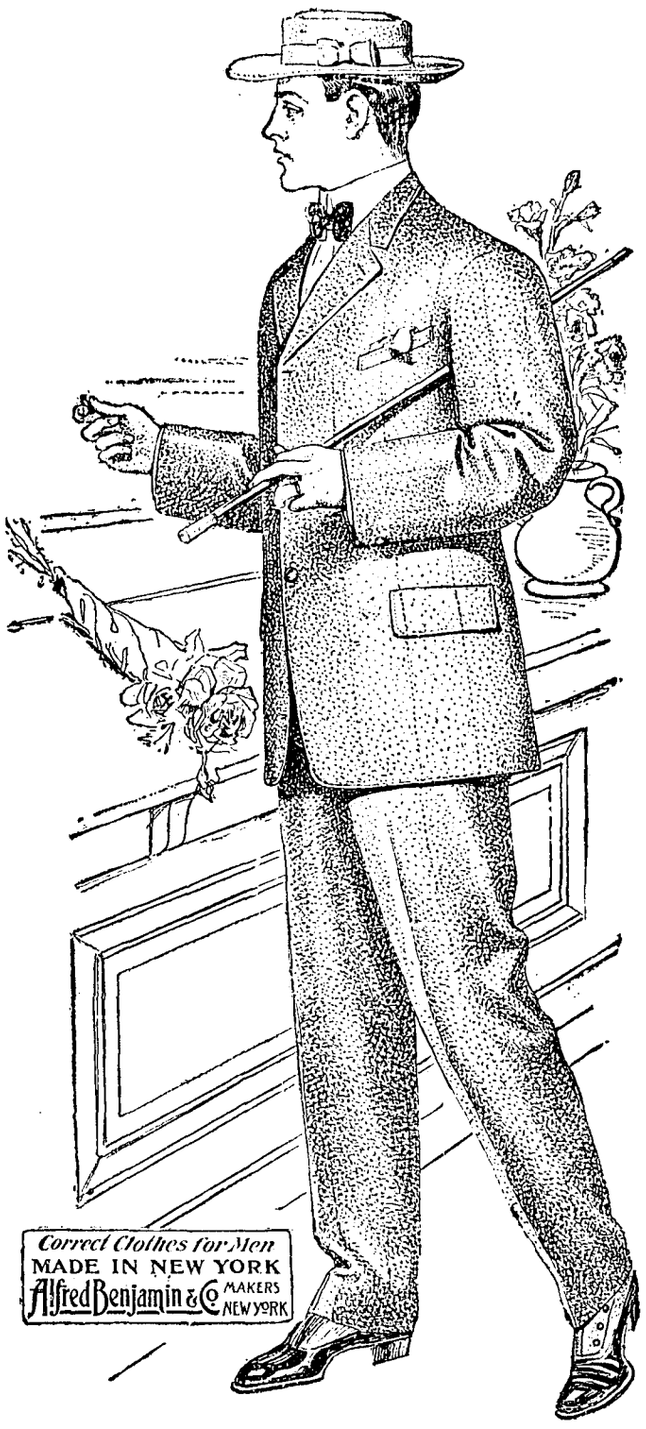

Ladies' fine Silk Jumper Suits reduced below cost.

$18 00	Suit	Reduced to	-	$12 00
17 00	"	"	-	11 65
16 00	"	"	-	10 50
12 50	"	"	-	9 50

Ladies' Waists Reduced

$3 00	Waists	Reduced to	-	$2 49
2 75	"	"	-	2 19
2 00	"	"	-	1 63
1 50	"	"	-	1 23
1 25	"	"	-	98
1 00	"	"	-	83

Children's Dresses at greatly reduced prices.

Canvass Shoes Reduced 10 to 20 per cent.

C. HOFMAN COMPANY

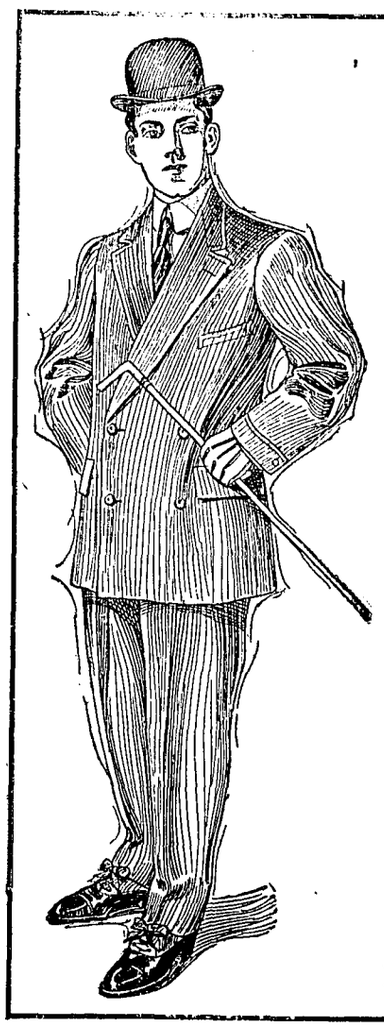

DAVID ADLER'S Collegian Cut Clothing

A Complete Line of Furnishing Goods

—For Sale By—

LAUGHLIN & DUFF

"THE MODEL"

We meet all competition clothing prices.

Merchant Tailoring a specialty.

Suites With Baths — Hot and Cold Water

All Stages Start First From

Hotel Cecille

Malpas & Cosgrove, Proprietors

Newly Furnished Throughout — UKIAH, CAL.

When you buy a present for your girl you want to give her something that will be a thing of beauty and a joy forever. This, of course, must be a piece of jewelry. The place to go is Ewert's. If you do not know exactly what you want they will help you make your selection and give you the advantage of years of experience

For Sale—A camp wagon built for two horses, covered and containing wardrobes, chest of drawers and other conveniences. Sides drop down for beds. Just the thing for a summer outing. Price reasonable. Enquire at Hutchison & Roeders furniture store

Sinks, bathtubs, etc., at Donohoe & Ganter

A Rock In The Baltic.

By ROBERT BARR,

Author of "The Triumphs of Eugene Valmont," "Tekla," "In the Midst of Alarms," "Speculations of John Steele," "The Victors," Etc.

Copyright, 1906, by Robert Barr. By Arrangement with The Authors and Newspapers Association of New York.

my future?"

"Not the least. I believe in you."

"Oh, you dear girl! If you knew how sweet that sounds! Then I may tell you. When I was in London last I ran down to Dartmouth, in Devonshire. I shall be stationed there. You see, I have finished my foreign cruising, and Dartmouth is, for a time at least, to be my home. There's a fine harbor there, green hills and a beautiful river running between them, and I found such a lovely old house—not grand at all, you know, but so cozy and comfortable, standing on the heights overlooking the harbor in an old garden filled with roses, shrubs and every kind of flower; vines clambering about the ancient house. Two servants would keep it going like a shot. Dorothy, what do you say?"

Dorothy laughed quietly and wholeheartedly.

"It reads like a bit from an old English romance. I'd just love to see such a house."

"You don't care for this sort of thing, do you?" he asked, glancing round about him.

"What sort of thing?"

"This yacht, these silk panelings, these gorgeous pictures, the carving, the gilt, the horribly expensive carpet."

"You mean should I feel it necessary to be surrounded by such luxury? I answer most emphatically, no. I like your ivy covered house at Dartmouth much better."

For a moment neither said anything. Lips cannot speak when pressed together.

"Now, Dorothy, I want you to elope with me. We will be in Stockholm long before daylight tomorrow at the rate this boat is going. I'll get ashore as soon as practicable and make all inquiries at the consulate about being married. I don't know what the regulations are, but if it is possible to be married quietly, say in the afternoon, will you consent to that and then write a letter to Captain Kempt thanking him for the trip on the yacht, and I'll write thanking him for all he has done for me, and after that we'll make for England together. I've got a letter of credit in my pocket which luckily the Russians did not take from me. I shall find all the money we need at Stockholm, then we'll cross the Swedish country, sail to Denmark, make our way through Germany to Paris, if you like, or to London. We sha'n't travel all the time, but just take nice little day trips, stopping at some quaint old town every afternoon and evening."

"You mean to let Captain Kempt, Katherine and the prince go to America alone?"

"Of course. Why not? They don't want us, and I'm quite sure we—well, Dorothy, we'd be delighted to have them, to be sure—but still I've knocked a good deal about Europe, and there are some delightful old towns I'd like to show you, and I hate traveling with a party."

Dorothy laughed so heartily that her head sank on his shoulder.

"Yes, I'll do that," she said at last.

And they did.

THE END.

What Ailed the Speech.

At the close of one of the sessions in the trial of Warren Hastings when most of those engaged had gathered in the anteroom Dr. Parr stalked up and down the room in his pedantic, pompous way, growling out praises of the speeches of Fox and Sheridan, but saying not a word about Burke's. Burke, sensitive at this omission and anxious for some commendation from the great authority, could at last contain himself no longer and burst out:

"Doctor, didn't you like my speech?"

"No, Edmund," replied Dr. Parr, calmly eying his excited questioner. "Your speech was oppressed with metaphor, dislocated by parenthesis and debilitated by amplification!"

His Shaky Seat.

A small Canadian ventured into the room while his eldest sister was entertaining a masculine caller.

"Mr. Harris," the youth finally interrupted, "I wish you would take me with you some day."

"Take you with me!" echoed the caller. "Where do you want to go, Bobbie?"

"I heard Mr. Grant, next door, say you were on the water wagon and he guessed you'd soon fall off. I'd love to help you drive."—Canadian Courier.

Eloquent Silence.

There are silences of all sorts, as there is speech of all sorts. There are silences that set one's teeth on edge—it is always a relief to break them—and there are silences that are gentler, kinder, sweeter, more loving, more eloquent than any words and which it it always a wrench to interrupt.—Marion Crawford.

CASES FILED IN SUPERIOR COURT

Divorce Cases Filed

Alberta L Hargrave v Amos R Hargrave, filed July 23 by Weldon & Held attorneys—Action for divorce, complaint alleges that parties were married in Winnipeg, Canada, Sept 22, 1905, and that plaintiff was deserted on October 15 of the same year and that defendant has ever since failed to provide for her support. Plaintiff asks divorce and her maiden name, Alberta L Beggs.

Civil Cases

A Ciapusci et al v J Ross Clark, filed July 20, McNab & Hirsch, attorneys—Suit to quiet title on east half of se quarter; sec 21; sw quarter; w half se quarter sec 22; w half nw qr; ne qr sw qr; lots 1 and 2 sec 27; e half ne qr; lots 2, 3, and 4 sec 27, t 11, r 15.

Julius Lemle v W H Kelsey et al, filed July 24 by Weldon & Held attorneys—Suit to collect a promissory note for $1000 and interest at 8 per cent given February 2, 1906, and secured by mortgage on e half sw qr, w half se qr, se qr of se qr, sec 16 t 12, r 11.

Henry M Foye v Donato Irrapino filed July 27 by J K Piersoll and Arthur J Thatcher attorneys—Suit, to foreclose a mortgage for $500 with interest at 10 per cent given at Fort Bragg July 5, 1904, on lot 1 of blk 33

Kate Wright v Bob Miller filed July 26 by Weldon & Held attorneys—Suit to repleven a mare. Suit was tried in justice court of Little Lake township before Judge Snow and judgment was given for defendant. Plaintiff appeals.

Columbia phonographs at Joseph' jewelry store. Also Victor talking machines and Columbia graphones. A complete assortment of records.

Lost—Light summer buggy robe Tuesday morning, between T M Clelands and M B Gibsons. Leave at this office.

MORE TEACHERS FOR NEXT TERM

The teachers have evidently been reading the Press and took the hint given last week that it was necesenry to file their notices of employment with School Superintendent Babcock. There was a rush for the superintendents office Monday and Tuesday and the following teachers are now on the list of those employed:

Carroll, Alma D Atkinson; Blue Rock, Miss A M Whipple; Occidental, Myrtle Jennet; DeHaven, T L Young; Foster mountain, Eva McAbee; Caspar I A Iverson (this school has been reduced to one teacher instead of two as formerly); Ocean, Mrs Carrie Carmichael; Rowe, Rose Renick; Keene, Callie M Coombs; Redwood, Nettie C McConchie.

Well Known Coaster Dies

Shortly before 6 o'clock Thursday morning, July 25, 1907, J D Caughey passed away at his home near Bridgeport after a long illness. For some time it was realized by his family and friends that there was no hope of his recovery and the end was not a surprise. John Dougal Caughey was born in Canada sixty years ago, and came to Mendocino county when a young man. In July, he became a citizen of the United States before the Mendocino District Court, and has resided on the coast ever since. Mr Caughey was a man who made friends and retained them. He was a wholesouled, open hearted and always willing to share with those less fortunate. He leaves a wife and several children to mourn his loss. The funeral took place Friday afternoon at 1 o'clock from the house, the interment being in Evergreen cemetery, says the Point Arena Record.

Parties desiring farms to rent will do well to consult the want column this week.

For Sale—A full blooded Jersey cow. Perfectly gentle and just the thing for a family cow. Enquire of Mrs T M Cleland.

A Resume of the
COMING AND GOING
Of People You Know

Mr and Mrs J W. Flaherty spent last week at their ranch near this city. Jim has disposed of his business interests in Willits and will make his home in San Francisco where he has opened a saloon.

Judge Graham and family of San Francisco spent Saturday in town.

George Anderson of the Mendocino County Abstract company spent Sunday visiting friends and relatives in Santa Rosa.

Miss May McKenzie of Santa Rosa who has been spending the past month in this city in the employ of the Mendocino County Abstract company returned home Sunday.

Mrs W O White and daughter Veta who have been visiting friends and relatives in Napa and Calistoga for several days returned Sunday.

Rev C E Pettis spent Tuesday and Wednesday in San Francisco this week on business connected with the St Johns M E church. He reports that there will be the regular services in the church Sunday morning and evening.

Dr Susan Orpha Harris of San Francisco spent Sunday in this city as a guest of Dr and Mrs G W Stout.

Mr and Mrs A L Tracy returned from Cummings this week where they have been for an outing. Cashier Tracy has resumed his duties at the Savings bank and reports that he had fine luck and has the limit of old bucks to his credit.

L C Holland, the plasterer, reports that he has finished Rev Pettis house at Talmage. It is a fine two story building with all modern conveniences and is hard finished throughtout with wood fibre plaster. Mr Holland commenced this week plastering the Gobbi residence.

Frank Sandelin is busy this week fixing up the Palace hotel. He has covered the stairs with rubber doing away with the carpet and dust and making them much easier to walk over. He has also attended to a number of other minor improvements.

Col Marks has returned from a short outing at Blue lakes. He reports a splendid trip.

Mr and Mrs Schmitt and the two Miss Jenkins of San Francisco and Mr Morton of New York spent Sunday at the Stout-Paxton and Wheeler camp on Mill creek. The party have been touring in an auto and Dr Harris accompanied them to the city Monday. The three ladies were nieces of John Brown of this city.

Ed P Lewis representing Dunham, Carrigan & Hayden was in this city Monday. He reports the arrival of a son at his home and is extremely proud. While here he stopped in and exchanged congratulations with Recorder Holbrook.

The glow of the rising sun is a gilt edge on the horizon—a promise of power and purity, as is the brand "Old Gilt Edge" on whisky. Wholesale at Wichman, Lutgen & Co.

F D Maltman of Drycreek arrived in town Saturday with a load of peaches. He disposed of them all in about an hour. Mr Maltman was formerly a resident of Anderson valley and reports that he is doing well in Sonoma county. He spent the remainder of the day in town looking up former acquaintances.

J M Garvin, a wellknown Mendocino merchant, was noticed in town during the week. He was on his way home from from a visit to San Francisco

Warren Dooley of Hopland had business in town Saturday.

W B Ontis drove over from Christine Saturday.

J E Weller and family of Fort Bragg passed through this city Saturday on their way home from a visit to San Francisco. While here Mr Weller who is cashier of the Bank of Fort Bragg took occasion to visit the banks and a number of his friends.

Editor C J Cavanaugh of the Advocate was over Saturday on a visit.

Mrs G T Clow of Boonville was in this city last week.

J E Vann and J H Hill were down from Potter looking after business interests Saturday.

John Crockett returned Sunday from a visit to the coast. He reports a fine outing and lots of meat.

C F Apfel of Redding has purchased the Barnes residence on Barnes street and will make his home in this city. He has been in the livestock business for a number of years but came to this city on account of his health. The sale was made by Smith and English.

L K Griffiths of Upperlake has accepted a position in the grocery department of the C Hofman company.

George Rhodes is able to be out this week on a pair of crutches.

F Frank and Mrs Celia Lobree are in San Francisco buying the fall stock of ladies ready made garments for the C Hofman company. They will show one of the most complete lines ever brought to this city.

For Sale—Blacksmith tools. Enquire of Mrs C E Tryon or at this office.

Mr and Mrs A Cerf and sons Emil, Lucien and Archie, of San Francisco returned this week after visiting the Hofmans for several days past.

Miss Lilian Rosenberg of Santa Rosa and Miss Eileen Rosenberg of San Francisco are visiting the Hofmans.

A H Ewert is displaying some very pretty pin tray souvenirs of this city. They were made in Japan and are ornamented with Indian pictures and scenes from this valley.

Grant & Gibson handle nothing but the best and purest groceries.

Mrs S D Townley and family are visiting at Union, Oregon, and expect to be absent several weeks.

Rev Thompson returned last week from a three weeks visit at Pacific Grove. He reports a very pleasant vacation.

Mr Foster has opened the Variety on North School street and will make a specialty of the ten cent counter. He has a wonderful variety of goods and is receiving new stuff every day.

Nate Sawyers has about finished the carpenter work on the Pettis residence at Talmage and reports that building prospects in that neighborhood are good.

Mrs J A Jamison sr is quite ill at her home in this city.

C E Tryon is slowly convalescing after his recent illness.

Miss Esther Redwine of Covelo has accepted a position in the ladies furnishing department of the C Hofman Company's store.

Fresh vegetables at Grant & Gibsons.

Frank Bechtol returned this week from an extended visit to bay cities.

J H Hill was down from Potter valley this week. He reports that his wife is quite ill.

Rev G B D Stewart has returned from his vacation and reports that there will be the regular services at the Presbyterian church Sunday morning and evening. He reports a very pleasant time during his visit to the Yosemite valley.

Fred Loring returned yesterday from Los Angeles where he had been on a visit to his mother. He reports that Los Angeles is on the heighth of a boom and that it is no place for a poor man to owa realestate. He is contented to return to Willits and run the News.

Standard brands of spices and flavoring extracts and the best teas and coffees on the market at Grant & Gibsons.

Grant & Gibsons is the full weight grocery store.

Mrs E L Gibson presented her husband with a boy in Haney county, Oregon, on July 2nd. Mrs Gibson is a daughter of Mr and Mrs J B Morse of this city.

Mrs S E Morse has returned from a visit to relatives and friends in Lake county and Potter valley.

Mr Slattery's father is Mr F P Brown's shoemaker, bring in your shoes that need repairing.

Miss Louise Held left Wednesday for San Francisco. Miss Held graduated from the state normal last June. She has been elected a member of the faculty of that institution and has an excellent position there.

Dr Charles Smith, John Cooley and Chas Westover of Cloverdale and Ed Raynor of Oakland passed through this city yesterday on their way to Big river on a deer hunt and fishing expedition. Their wagon is fitted with cold storage to preserve the the meat.

The ladies of the Catholic church contemplate giving and bazaar to help pay for the expense of cement walks and other improvements. The time has not been set yet but it will be somewhere about the first of November. This church has not had any affair of this kind for a long time and it is hoped the one contemplated will be a success.

F P Brown has purchased the store of W J Slattery and will add to the stock and make a complete line. Will keep an experienced shoe maker for repairing.

Mr and Mrs J P Hopkins of Fort Bragg spent Tuesday in this city. They have been on a weeks outing at Orrs springs and dropped into town on their way home to renew old acquaintances and attend to business interests. Mr Hopkins is the popular Fort Bragg drayman.

Mrs Charles Henningsen of Caspar and Mrs John Orr are in from Orr's springs this week spending several days. Mrs Henningsen and son Albert are guests at the springs and intend remaining some little time longer.

Dr McClure and party left this week on a weeks camping trip.

Caspar A Ornbaun is acting as district attorney during the absence of District Attorney Duncan. He is kept busy answering the queries of people who desire to do certain things that are not in strict accordance to law. The game laws are his particular specialty.

F P Brown solicits a share of your patronage in shoes and repairing.

Deputy U S Surveyor Randall returned last week from Eureka where he had been as a witness in a government land case

Mrs R E Donohoe, Miss Ruth Donohoe and Mrs Jesse Porterfield who have been visiting on the coast returned this week.

The following is the monthly summary of the weather for July: Mean maximum, 90.8; mean minimum, 50.2; mean, 70 5; max. 101 degrees; date, 18 min 43; date 4th. Clear days, 3?; partly cloudy, 1.

REAL ESTATE SOLD DURING THE WEEK

C H Babcock to A O Endersdy—Lot in Ukiah valley known as the o d Price place.

Union Lumber company to City of Fort—Extention of Franklin street from Fir street north.

Albion Lmbr company to Edward Buchman—Lot in sec 21—16—17.

Chas and John Pedretti to P Passoni—Lot 2 in blk 40 of Fort Bragg..

Alber Johnson v W P Detweiler—Lot 15 blk 1 south addn to Albion.

F B Shaw to Tim Mullen—Lots 29 and 30 blk 2 Oak Park Addn to Willits.

Clara J Rogers to Elijah Wilson et al—Lot two sec 10—13—13.

G F Kelly to Peter and Clara Mulsen—Lot 20 blk 1 Kelly tract Fort Bragg.

Brit Greenwood to Bockwell McMullen—Lot 20 blk 2 Kelly tract Fort Bragg.

H B Muir to Chas H Babcock—Lot in Ukiah valley known as Old Price place.

G W Disher to F C Hibbard—Lot 26 blk 2 Oak Park addn to Willits.

H L Jackson to Mrs Zilia Smith—Sw 4 blk 18 Ukiah city.

J C Routau to Peter Gustafson et al—Lots 10—11—12 and 13 block 7 Daugherty addn to Willits.

J B Frasier et al to A Frasier—Ukiah tannery.

Helen and W J Pleasants to H J Meiring—Lot 7 blk 10 town Willits.

Edward Backman to Mathilda Snickers—Und ½ int in 21—16—17.

Estate of Henry Cowell—Decree of final distribution.

Estate of William A Hern—Decree of final distribution.

John Taylor as administrator of est of Thomas Edwards to Louise Edwards et al—Land in 17 and 20—14—14.

Chas T Gray to Margaret Gray—Lots 1 and 2 19—17.

Est John Luther Clark—Decree of final distribution.

Mrs P L Day to M MacDonough et al—in 21—17.

Mrs Hedwick John to Geo W Stevenson—Lot in Westport.

Estate of P Pelascini—Decree, setting aside estate for widow.

Insurance Man Has Exciting Time

E E Potter, representing the Glenn Falls Insurance company on this coast accompanied by his nurse, spent Monday in this city on his return to San Francisco. Mr Potter has been visiting to Boyles at Leonard lake and also spent some time at John Days and Lierlys resorts. The horse he was driving kicked over the shalves in front of Heckendorff's blacksmith shop and raised quite a little trouble. While floundering on the ground with Mr Potter holding up his head to keep him from getting up he nearly put Henry Heckendorff out of business. The buggy was repaired and the journey to this city proceeded without futher excitement.

300 head good stock cattle for sale. Raised in this county, all ages, will be sold at market price. Address E D Baker Cummings, Cal.

New Fall and Winter Shoes

"Just Right Shoe"

VELOUR CALF
BLUCHER
ALL SIZES
Price $4

"JUST RIGHT"

PAT COLT
BLUCHER
ALL SIZES
Prices $4 & $5

"JUST RIGHT"

VICI KID and
BOX CALF
BAL
ALL SIZES
Price $2.50

"Just Right Shoe"

WE have already received a big shipment of the celebrated "Just Right Shoes", for Fall. This is a new advertised Shoe on this Coast, and certainly is a crackerjack.

Full of style and snap and good fitting qualities and guaranteed to wear perfectly satisfactory in every respect.

We here illustrate a few of the attractive styles, we have many more styles that we would be pleased to show you, so if you are in line for new shoes, drop in and we will do the rest.

VICI KID
BAL
ALL SIZES
Prices $3.50 & $4

THE TOGGERY
UKIAH, CAL.
BANKER & MEYER.

PLATINUM CALF
BAL
ALL SIZES
Price $4.00

If You Read This

It will be to learn that the leading medical writers and teachers of all the several schools of practice recommend, in the strongest terms possible, each and every ingredient entering into the composition of Dr. Pierce's Golden Medical Discovery for the cure of weak stomach, dyspepsia, catarrh of stomach, "liver complaint," torpid liver, or biliousness, chronic bowel affections, and all catarrhal diseases of whatever region, name or nature. It is also a specific remedy for all such chronic or long standing cases of catarrhal affections and their resultants, as bronchial, throat and lung disease (except consumption) accompanied with severe coughs. It is not so good for acute colds and coughs, but for lingering, or chronic cases it is especially efficacious in producing perfect cures. It contains Black Cherrybark, Golden Seal root, Bloodroot, Stone root, Mandrake root and Queen's root—all of which are highly praised as remedies for all the above mentioned affections by such eminent medical writers and teachers as Prof. Bartholow, of Jefferson Med. College; Prof. Hare, of the Univ. of Pa.; Prof. Finley Ellingwood, M. D., of Bennett Med. College, Chicago; Prof. John King, M. D., of Cincinnati; Prof. John M. Scudder, M. D., of Cincinnati; Prof. Edwin M. Hale, M. D., of Hahnemann Med. College, Chicago, and scores of others equally eminent in their several schools of practice.

The "Golden Medical Discovery" is the only medicine put up for sale through druggists for like purposes that has any such professional endorsement—worth more than any number of ordinary testimonials. Open publicity of its formula is the best possible guaranty of its merits. A glance at this published formula will show that "Golden Medical Discovery" contains no poisonous, harmful or habit-forming drugs and no alcohol—chemically pure, triple-refined glycerine being used instead. Glycerine is entirely unobjectionable and besides is a most useful agent in the cure of all stomach as well as bronchial, throat and lung affections. There is the highest medical authority for its use in all such cases. The "Discovery" is a concentrated glyceric extract of native, medicinal roots and is safe and reliable.

A booklet of extracts from eminent, medical authorities, endorsing its ingredients mailed free on request. Address Dr. R. V. Pierce, Buffalo, N. Y.

JURY DISAGREES IN THE GLASS CASE

The jury in the case of Louis Glass, vice president and general manager of the Pacific States Telephone and Telegraph company, accused of having bribed Chas A Boxton, a member of the San Francisco supervisors through the agency of Theodore A Halsey, to withold a franchfse from a rival corporation, was unable to agree on a verdict and was discharged at 4:30 o'clock Sunday afternoon, after being out forty-eight hours.

The jury stood seven for conviction and five for acquittal. This was the result on the first ballot. Sixteen ballots were taken in all. There were some variations in the ballots. At one time the vote stood 6 to 6 and at another it was 8 to 4. Those who voted for acquittal were C T Fonda (foreman), M Samuels, George Kohn, Jacob Worthmeir and H Shussel.

It is stated that in their judgement that while they were satisfied that the charge of bribery was proven, but evidence did not fasten it on Glass The prosecution announces that it will proceed with other indictments against Glass on a similar charge.

For rent—Mountain ranch of 650 acres. 100 fruit trees in bearing black berries and small vineyard Good house and barn. 10 acres of hay land, fine potato land. Good chance to raise hogs. Very reasonable terms to right party. Address. M in care of this office. tf

From The Superintendents Office

School Superintendent Babcock reports that he intends spending most of the fall visiting the schools of the county and getting in perfect touch with them. He also reports that while no date has been set for institute it will be held some time next spring. While the past institute was one of the most successful ever held in the county, School Superintendent Babcock promises something superior for the next one.

For Sale Cheap

33 acres good bottom land for sale. Necessary buildings and out buildings also business in connection. Address J this office

CASTORIA
For Infants and Children.
The Kind You Have Always Bought
Bears the Signature of Chas. H. Fletcher.

The Covelo Stables
COVELO, CALIF.
First-Class Livery, Feed and Sales Stables.
TRANSCIENT STOCK GIVEN BEST OF CARE.
G. E. PURCELL, Prop.

The Most Desolate Spot.

Perhaps the most desolate spot on earth is a tiny storm swept islet in Bering sea nearly midway between Alaska and Siberia. Nearly fifty miles from the nearest land, King's Island is a barren rock, so steep that no beach landing can be found. Here on the southern side, perched like nests above the roaring surf and secured to the rocks by walrus thongs, are the skin dwellings of the walrus hunters. Here the sun is never shining, the sea never smooth. Cold, chilly fogs enshroud the place in summer, while the frequent and furious gales that sweep through Bering strait at all seasons render the narrow summit uninhabitable. Ice locked during nine months of the year, the natives depend entirely upon the seal, walrus and whale as a means of existence. During the brief summer a stray whaler may visit the island for a couple of hours, but this is the sole communication with the outer world. The King's islanders are closely allied to the Alaskan Eskimos. They are a fine, hardy race, inured to daily dangers and privations, and are reckoned the best and bravest sailors in Bering sea. Their boats of walrus hide will carry from twenty to thirty persons in a mountainous sea.

Strange Fuels.

"I have eaten mutton cooked on a fire of broken mummy," said the sailor. "It was in Egypt, and the mummy was stolen out of a tomb. Them natives is always stealin' mummies. They sell them in pieces to tourists, and what pieces they can't dispose of otherwise they throw into the bin for fuel. Mummy burns like tinder, but it's a ghastly fuel. It is as ghastly a fuel as the shoe lasts what they burn in the shoemakin' town of Lynn, where the old fashioned and discarded lasts glowin' in the grates look to you like amputated human Trilbies. I been in tannery towns where the fuel is leather chips. This fuel smells and smokes. It clinkers, too, formin' itself into big. solid chunks what have to be broke up with the poker every little while. In British Columbia, where fish is as plentiful as air, they burn dried fish when there's no wood handy. The oil in the fish causes them to burn well, but the smell of this fish fuel ain't to no white man's taste."

Pawnshop Art Sales.

"One of the most indefatigable painters in Philadelphia has almost exclusively a pawnshop trade," said a pawnbroker the other day while discussing the many tricks of his business. "He has been working this market," he continued, "for almost four years. I believe I was his first customer. He was reduced to the point where his only capital was a lot of pictures that he could not sell. In his extremity he came to me. I advanced him a little money on several pictures, which I was lucky enough to sell. The funny part of it was that the man himself couldn't sell a picture to save his soul. He finally realized that he was deficient in business ideas and confined himself strictly to painting pictures, while I attended to the sales. At last he got other customers in my line, and today he actually makes a living from the pawnshop trade."—Philadelphia Record.

THE BEAT OF THE PULSE.

It Varies Greatly In Different Persons and Conditions.

The pulse of women generally beats at a slightly faster rate than that of men. It may be said that when a person is at rest his pulse, that of any adult, may be from seventy-five to eighty times a minute. Great variation exists in different individuals in respect of the number of beats. After exercise the pulse quickens because of the stimulation of the heart, and the same result applies to the effects of taking food. A dose of alcohol will also stimulate the pulse somewhat, just as the use of tobacco, especially in excess, will tend to have an opposite effect—namely, that of lowering the rate of the pulse, because of the depression of the heart which results. In fevers and inflammatory diseases the pulse rate tends to be very much increased and also in respect of its character. Instead of beating quietly the blood vessel in such cases exhibits a very full and bounding movement. On the other hand, where depression exists and the temperature of the body falls, the pulse may be unnaturally slow and its character weak. Physicians are accustomed to distinguish other characteristics in the pulse, such as become valuable hints in the discovery and determination of disease. The practical lesson we learn here is that where the pulse continues for any length of time to have its beats quickened to an unnatural degree and where especially a rise of the temperature or heat of the body accompanies these symptoms we ought to suspect some kind of feverish condition or other to be represented. The pulse alone forms a valuable enough guide to this state of the body, but its value is very much increased if to the information given us by the pulse we add that which the use of the thermometer supplies.—Cardiff Times.

NAMES OF DAYS.

The Latin and Saxon Terms From Which They Are Derived.

Our names for each day are derived from the Saxons, who probably borrowed the week from some eastern people, substituting names of their own divinities for those of the classical gods, as is easily seen when the names are tabulated:

Latin.	Saxon.	English.
Dies Solis	Sun's day	Sunday.
Dies Lunae	Moon's day	Monday.
Dies Martis	Tiw's day	Tuesday.
Dies Mercurii	Woden's day	Wednesday.
Dies Jovis	Thor's day	Thursday.
Dies Veneris	Friga's day	Friday.
Dies Saturni	Seterne's day.	Saturday.

CASTORIA

The Kind You Have Always Bought, and which has been in use for over 30 years, has borne the signatnre of Chas. H. Fletcher and has been made under his personal supervision since its infancy. Allow no one to deceive you in this. All Counterfeits, Imitations and "Just-as-good" are but Experiments that trifle with and endanger the health of Infants and Children—Experience against Experiment.

What is CASTORIA

Castoria is a harmless substitute for Castor Oil, Paregoric, Drops and Soothing Syrups. It is Pleasant. It contains neither Opium, Morphine nor other Narcotic substance. Its age is its guarantee. It destroys Worms and allays Feverishness. It cures Diarrhoea and Wind Colic. It relieves Teething Troubles, cures Constipation and Flatulency. It assimilates the Food, regulates the Stomach and Bowels, giving healthy and natural sleep. The Children's Panacea—The Mother's Friend.

GENUINE CASTORIA ALWAYS
Bears the Signature of
Chas. H. Fletcher.

The Kind You Have Always Bought
In Use For Over 30 Years.
THE CENTAUR COMPANY, 77 MURRAY STREET, NEW YORK CITY.

CONTEST NOTICE

DEPARTMENT OF THE INTERIOR, UNITED States Land Office, Oakland, Calif. June, 10, 1907.

A sufficient contest affidavit having been filed in this office by Clarence E. Brayton, contestant, against homestead entry No. 18232, made Nov. 24, 1902, for N½ of SW¼, N½ of SE¼, Section 29, Township 13 N., Range 15 W., M. D. M., by Leonard Rousse, Contestee, in which it is alleged in substance that said Leonard Rousse has wholly abandoned the above entry for a greater period of time than six months beginning with July 26, 1906; that he has made no cultivation whatever upon the said tract, or has anyone made any for him or at all that all the above defaults exist at the time of making the affidavit of contest, and the filing of the same, and that said alleged absence from the land was not caused by his enlistment or service in the Army, Navy or Marine Corps of the United States, said parties are hereby notified to appear, respond and offer evidence touching said allegation at 10 o'clock a. m. on Tuesday, July 23, 1907 before W. K. Wheeler, a Notary Public at Point Arena, Calif. and that final hearing will be held at 10 o'clock a. m. on Monday, July 29, 1907 before the Register and Receiver at the United States Land Office in Oakland, Calif.

The said contestant having, in a proper affidavit, filed May 25, 1907, set forth facts which show that after due diligence personal service of this notice cannot be made, it is hereby ordered and directed that such notice be given by due and proper publication.

T. O. DANIELLS, Register,
S. S. MORTON, Receiver.

SUMMONS

IN THE SUPERIOR COURT, COUNTY OF Mendocino, State of California.

O. J. Chandon, Plaintiff vs Andrew Petersen and Newell Jennet Defendant.

Action brought in the Superior Court of the County of Mendocino, State of California, and the complaint filed in the office of the Clerk of said County of Mendocino.

Louis Gonsalves, McNab & Hirsch, Attorney for Plaintiff.

The People of the State of California send greeting to Newell Jennet, Defendant.

You are hereby directed to appear and answer the complaint in an action entitled as above brought against you in the Superior Court of the County of Mendocino State of California, within ten days after the service on you of this summons—if served within this county; or within 30 days if served elsewhere.

And you are hereby notified that unless you appear and answer as above required, the said Plaintiff will take judgment for any money or damages demanded in the complaint, as arising upon contract, or he will apply to the Court for any other relief demanded in complaint.

Given under my hand and the Seal of the Superior Court of the County of Mendocino, State of California, this 31st day of January A. D., 1907.

[SEAL] HALE McCOWEN, Clerk
By C H White, Deputy Clerk.

NOTICE TO CREDITORS.

ESTATE OF MARTIN V. HELM, ALSO KNOWN as M V Helm, Deceased.

Notice is hereby given by the undersigned, Mrs A M Helm, Administratrix of the Estate of said deceased, to the creditors of, and all persons having claims against the said Deceased, to exhibit them with the necessary vouchers within four months after the first publication of this notice, to the said Administratrix at the offices of Mannon & Mannon at No. 202 North School Street in the Town of Ukiah City, the same being the place for the transaction of the business of said Estate in the County of Mendocino, State of California,

Dated June 21, 1907.

MRS. A. M. HELM.
as Administratix of the Estate of Martin V. Helm, also known as M. V. Helm, deceased.

First publication of this notice was June 21, 1907,

MANNON & MANNON,
Attorneys for administratrix

NOTICE TO CREDITORS

ESTATE OF MARIE STRANDELL, DECEASED Notice is hereby given by the undersigned, Charles Strandell, administrator of the estate of said Deceased, to the creditors of, and all persons having claims against the said Deceased, to exhibit them with the necessary vouchers within four months after the first publication of this notice, to the said Administrator at the offices of Mannon & Mannon at No. 202, North School street in the town of Ukiah City, the same being the place for the transaction of the business of said Estate in the County of Mendocino, State of California.

Dated June 21, 1907.

CHARLES STRANDELL
as administrator of the Estate of Marie Strandell, deceased.

First publication of this notice was June 21, 1907,

MANNON & MANNON
Attorneys for Administrator.

Art Class Opens

Mrs Bertha Emery desires to announce that her class in art is now open and will continue for ten weeks. Lesson days Wednesday and Friday. Meyer building, south State street

NOTICE TO CREDITORS.

ESTATE OF CHARLES STEPHENS, DECEASED,

Notice is hereby given by the undersigned Mary Weill as administratrix of the estate of said Deceased, to the creditors of, and all persons having claims against the said deceased, to exhibit them with the necessary vouchers within four months after the first publication of this notice, to the said administratrix at the offices of Mannon & Mannon a No. 202 North School Street in the Town o Ukiah City, the same being the place for the transaction of the business of said Estate in the County of Mendocino, State of California.

Dated June 21, 1907,

MARY WEILL
as administratrix of the Estate of Charles Stephens, deceased.

First publication of this notice was June 21, 1907

MANNON & MANNON,
Attorneys for Administratrix.

Fire Insurance Protects You

That is if it is the right kind. If a man daes not pay his debts you don't trust him. If a fire insurance company does not pay you should not trust it. You pay an insurance premium for a certain amount and if your house burns you expect that amount. Anything less will not satisfy you. If the has lost millions that is not your fault, you want your money. Tee way to know that you will get your moneyis to patronize the insurance compauy that has paid. My companies are dollar for dollar companies. The rates are the the same.

F. C. Albertson,
Insurance & Realestate
Ukiah California

Keep Cool

By using the Ukiah Brewing Co's. pure crystal ice. W. H. IVES will deliver it.
Telephone Main 664

Call at C N Cox & Co's hardware store and get a souvenir.

A Bargain

A delightful mountain home six miles from Ukiah on the county road It consists of 140 acres of which 20 acres are in cultivation and 4 acres in orchard Has a four room house and a good barn and outhouses. A large amount of fine fir and black oak timber on the place. The elevation is apout 1000 feet above Ukiah valley. With place go 3 horses, 2 farm wagons, 9 head of cattle and all hay on place at time of sale. Price $1800.

POAG & FORD, Ukiah, Cal.

Lawyers Attention.

Must sacrifice office and paying practice. Community of 10,000 near San Francisco. Low rate of opposition. Address at once, Box H this office.

The Kindness of the Poor.

The old adage that the poor are the best friends of the poor was instanced in the story of a chambermaid, who is a young widow with two children to support. After a lingering sickness the younger of the children died, and, the young mother's bank account having been depleted from defraying the expenses of the weeks of medicine and doctor's visits, she was obliged to contract a debt at the undertaker's. After that she paid a small monthly installment until the bill was half settled, when one day there came through the mail a receipt for the remainder. The receipt was accompanied by a badly written and blotted note from a scrubwoman in a large uptown hotel, who knew of the trouble, knew the family and the circumstances and in her note explained that she had no family nor near relatives and that she earned enough to support herself and that she wanted to use this surplus money for the little mother, who needed all that she could make extra to support the remaining child. As scrubwomen receive only 50 or 75 cents a day, one will readily appreciate the spirit which moved one kind soul to help another in distress.—Leslie's Weekly.

What Words Can Do.

"Any one who swears," declared the bishop of Carlisle, "manifests the beggarliness of his vocabulary." The Concord Patriot puts it in this fashion:

"People swear because they do not know the possibilities of plain English or have not the skill to manipulate it so that it will yield the amount of fire they want. You can do almost anything with common words. No matter how tame and lifeless they look standing in stupid rows as if they didn't know enough to come in when it rained, they can be made to dance like imps, to frolic like fairies, to float angelwise on light wings, to glow like fire spirits. They can do things that make the ordinary bits of profanity look like feeble scarecrows stiffened up with a fence stake. The cure for profanity—reformers and educators please make a note—is merely wit enough to handle your words so that swearing will seem like baby talk in comparison."

When Blondin Was Afraid.

One of Blondin's favorite jokes was to offer to carry some distinguished spectator across the rope with him on his back. Everybody naturally refused, and the great equilibrist, with a genial smile, would say, "I am sorry you are afraid I should drop you." But he was hoist once with his own petard.

He was exhibiting in Paris and was about to cross the Seine on his rope. Cham, the great caricaturist, had come to make a sketch. Blondin, recognizing him, at once invited him to cross with him.

"With pleasure," replied Cham, "but on one condition."

"And that is"— queried Blondin.

"That I shall carry you on my back," answered Cham.

"Not if I know myself," answered Blondin.

"Ah," triumphantly exclaimed Cham, "this time, M. Blondin, it is you who are afraid!"

Illustrious Shoemakers.

Shoemaking is a calling which has given the world some very great men. One authority asserts that the majority of cobblers have exceptional brains, that their attitude when stooping over their work tends to a cranial development in the part where the intellectual faculties are seated. Some one has written a book on illustrious shoemakers. In it are Sir Cloudesley Shovel, Gifford the Terrible, Bloomfield, author of the well known "Farmer's Boy;" Carey, the orientalist; Admiral Myngs, George Fox, founder of the Society of Friends; John Kitto, the Biblical scholar, and Sturgeon, the electrician. The list of illustrious shoemakers runs into scores.

Rocks That Float In Water.

A geologist who is well up in his business can name a dozen or twenty different specimens of rocks and minerals that have less specific gravity than water and which will, if tossed into that element, float on the surface. Hubelite is one of the best known representatives of that class. The common pumice stone is another example. The rock with the very least specific gravity known is damari, a substance found in an extinct volcano in Damaraland. Its atomic weight is .5, or exactly one-half that of hydrogen.

The Sum of Genius.

Men give me some credit for genius. All the genius that I have lies just in this: When I have a subject in hand, I study it profoundly. Day and night it is before me. I explore it in all its bearings. My mind becomes pervaded with it. Then the effort which I make is what people are pleased to call the fruit of genius. It is the fruit of labor and of thought.—Alexander Hamilton.

Art of Reading.

To get the best out of reading we must begin early and work hard. It is an art like music or painting and demands its stern apprenticeship. It remains true that a man who knows only his own tongue does not know that.—Christian World.

Wonderful.

She—What interested you most in your travels, major? Major—Well, the mummy of a queen I saw in Egypt. It's wonderful how they could make a woman dry up and stay that way.—Philadelphia Inquirer.

A fool can talk without knowing what he ought to say, but a wise man's silence is due to his knowing what he ought not to say.—Chicago News.

DR. IDA M. LATHROP,
UKIAH, CAL.
Diseases of women and children a specialt
Residence—At Hotel Cecille.
Office, No. 204 Oak Street. Phone 613.

DR CHAS. E PIERCE
OSTEOPATHIC PHYSICIAN
Office—Palace Hotel,
Hours: 10 to 12; 2 to 4 o'clock.

DR. E. G. CASE
DENTIST
OFFICE—Cor. Oak and Standley streets, one block west of Sheriff's office, Ukiah, Cal.

UKIAH LODGE, NO. 218, KNIGHTS OF Pythias, meets every Wednesday night at I. O. O F. hall at 8 o'clock.
L.C. McCloud C.C. Chas. Duncan K. of R, & S.

UKIAH COMMANDERY, No 33, K. T., meets in Masonic hall on the second Thursday of each month. Sojourning Knights are requested to attend.
C. A. Gowell Rec. H. B. SMITH, E. C.

DR. J. R. THOMAS
DENTIST
Office—In Mark's Building, south of court house. Room 5. Ukiah, Calif.

JOHN L. M'NAB MAURICE HIRSCH
ATTORNEYS
(Successors to J. A. Cooper)
In offices formerly occupied by J. A. Cooper, Odd Fellows' building, up stairs, Ukiah, Cal

T. L. CAROTHERS,
ATTORNEY AND COUNSELLOR AT LAW
UKIAH, CAL
Practices in all the State and Federal Courts

ARTHUR J. THATCHER,
ATTORNEY AND COUNSELLOR AT LAW
UKIAH, CALIFORNIA
Will practice in all State and Federal Courts
OFFICE—In J. Q. White building. N. W. of County Jail.

S. L. REA, M. D.
Office in Masonic building.
Ukiah, California.

GEO. W. STOUT, M. D.
UKIAH CITY, CAL.
OFFICE—Corner Oak and Perkins streets

A. LEE GIBSON, D. D. S.
DENTIST.
Office: McGlashan Building, Ukiah, Cal

GEORGE M'COWEN, D. D. S.,
DENTIST.
Southeast corner State and Clay Streets
Ukiah, California.

DR. FRANCIS E. REA,
DENTIST.
Office two blocks west of postoffice, Ukiah, Cal.

JAMES M. MANNON CHARLES M. MANNON
MANNON & MANNON
ATTORNEYS AND COUNSELORS AT LAW
UKIAH, CALIFORNIA
Offices northwest corner Standley and School streets.
Will practice in all State and Federal Courts

J. W. PRESTON,
ATTORNEY-AT-LAW.
Office with Ukiah Guarantee Abstract Title Company.
Ukiah, California

P. L. HALL,
LICENSED SURVEYOR AND NOTARY PUBLIC
Office, on Main Street.
Willits. - California

UKIAH GUARANTEE ABSTRACT AND TITLE Company.
Incorporated October 1, 1903
Capital stock $25,000.00.
J. W. Preston, President. H. L. Preston, sec'y
The only complete set of abstract books (property system) in Mendocino county, Cal.
P. O. Box No. 44. Phone No. 14.
Ukiah, California

J. M. OWEN
REAL ESTATE DEALER
Timber and Farming Land of all Descriptions Bought and Sold. Life and Fire Insurance. Rental Business. Loans.
206 West Perkins Street, Ukiah, Cal.

J. W. Eversole
Embalmer
—AND—
Funeral Director
New building north of Palace hotel
Telephone 162. Residence 165.

Bliss, Native Herbs

THIS famous household remedy is not a "patent medicine" in any sense—but a delightful combination of roots, herbs and barks such as our grand parents used for Rheumatism, Indigestion, Torpid Liver, Blood Diseases and a run down system. Its simple ingredients are as harmless as milk. It contains no minerals, no alcohol, no poison of any kind. Bliss Native Herbs Tablets are free from coating and begin their healing work as soon as swallowed. Many people in this locality have used them. Many more testify in our Almanac, to be had free of cost. Each box contains 200 tablets for $1.00 and a printed Guarantee to cure or refund the money. The medicine is not sold in drug-stores, but only by

MARTIN L. TURNER,
Hardy, Cal.

Made solely by The Alonzo O. Bliss Co., Washington, D. C.

Deeds And Mortgages For Sale

Deeds and mortgages for sale at this office. The same form as is used in the county recorder's books. Both long and short forms. Best of linen paper. Short forms five cents each or fifty cents a dozen; long forms ten cents each or $1 a dozen. tf

A fine golf or negligee shirt in swellest up-to-date patterns at Laughlin & Duff's.